



oil and gas radar

Editor

Paul Sullivan

paul.sullivan@pex.com.au

(t) 08 9272 6555

Terms & Conditions

The information in this PDF file is subject to Pex Publications Pty Ltd's full copyright and entitlements as defined and protected by international law. The contents of the file are for the sole use of the addressee. Pex Publications advises that under the terms & conditions of subscription to Oil and Gas Radar, the subscriber is entitled to distribute, transmit or in other ways forward each edition to within the physical office(s) of the particular subscribing business or organisation. Under no circumstances may subscribers distribute, transmit or in any other way forward Oil and Gas Radar to other companies, non-controlled subsidiaries or affiliates, contractors, consultants, associates, non-company individuals or any other external party without the written prior approval of an authorised representative of Pex Publications Pty Ltd.

- 1 Inpex releasing EOI for conventionally moored, mid-water depth semi-submersible with 15K BOP for 2+2 program starting Q4 2014, while also assessing options to take slots on rig already on coast [see also item 11]
- 2 WA-335-P JV [BHP Billiton 52.5%, Apache 28.6% & Kufpec 18.9%] lining up new exploration well, Bunyip-1, in Exmouth Sub-basin permit [see also item 11]
- 3 Woodside may push Minarelli-1 exploration well in Carnarvon Basin WA-28-L up drilling inventory when it takes back Atwood Eagle after current well for Apache [see also item 11]
- 4 Carnarvon Basin WA-404-P renewed for 5-year term after 50% relinquishment to 1368km², with well due in final year [*Woodside 100%]; Kelp-1 & successful appraisal Noblige-2 drilled in WA-404-P in 2H 2011
- 5 Basker-Manta-Gummy JV partners jointly marketing sale of 100% of problematic Gippsland Basin oilfield placed in "non-production phase" following big reserves downgrade in Q1 2011 [VIC-L-26/VIC-L-27 & VIC-L-28: *Roc 37.5%, Beach 37.5%, Sojitz 12.5% & Pertamina 12.5%]
- 6 Apache awarded production licence WA-55-L for under-development Coniston field, currently held in retention licence WA-44-R [also Inpex 47.5%]
- 7 ASX-listed geothermal explorer Petratherm awarded \$13mil grant from Australian Renewable Energy Agency to help fund drilling & stimulation of Paralana-3 well in the Cooper Basin; one of conditions is that farmin partner Beach Energy funds its 21% share of project costs
- 8 Gulf Energy arranges variation for 15,000km² Carpentaria Basin Q23-P, Queensland's only offshore permit, with 1650km 2D seismic replacing 150km² 3D survey required by December 2013; permit originally awarded in 2003
- 9 Icon Energy exercised put option leading to Beach acquiring an additional 4.9% interest in ATP-855-P from Icon for US\$18mil; equity interests once deal settled will be *Beach 46.9%, Icon 35.1% & Chevron 18%
- 10 Canning Basin EP-453 renewed by operator, non-listed Goshawk Energy after acquiring permit from Gas2Grid; new work program requires 200km 2D seismic in year-2 before one well in each of year-3 & final year-5

11 Offshore rigs

1. Inpex assessing rig options for 2+2 Browse Basin exploration program starting late 2014 (not Q3 2013 as reported in last week's edition)
2. At least one well confirmed in WA-341-P, with other wells selected from targets in AC-P-36 & WA-343-P
3. For relatively small program, option of taking sub-assignment of rig already on coast may be preferred
4. Atwood Eagle, Atwood Falcon, Kan Tan-4, Nanhai-6, Noble Clyde Boudreaux & Ocean America all expected to be in region on present indications
5. BHP Billiton lining up WA-335-P exploration well Bunyip-1 [*BHP Billiton 52.5%, Apache 28.6% & Kufpec 18.9%]
6. Year-2 well due in permit by March next year, with another contingent well in year-5
7. WA-335-P borders WA-351-P where Tallaganda-1 Triassic Mungaroo FM discovery made in Q2 2012
8. JV partner Tap Oil attributed ~500BCF gas to Tallaganda structure within WA-351-P
9. Tap trying to sell out of its 20% position in WA-351-P [also *BHP 55% & Apache 25%]
10. Tallaganda also mapped as crossing border into adjacent WA-335-P permit to south
11. Bunyip-1 likely to target southern portion of Tallaganda structure that extends into WA-335-P
12. BHP farmed into Apache-operated WA-335-P in September 2009 for 30% [also Kufpec 24.5%] & then increased interest
13. Deepwater rig required for Bunyip-1; BHP contracting floater Jack Bates for 3+1 after current Total program
14. BHP also planning Stybarrow East-1, Stybarrow East-2 & Stainton-1 in Carnarvon Basin WA-255-P & WA-32-L
15. Otherwise slot possibly arranged on one of two Apache-operated rigs
16. Apache with both Atwood Falcon & Atwood Eagle deepwater floaters under contract
17. Woodside to take back Atwood Eagle from Apache after current well, Brunello A-5 in WA-49-L
18. Scheduled for handover early next month, Woodside with several drilling options for rig
19. Exploration well Minarelli-1 is in tie-back distance to Enfield development [also Mitsui 40%]
20. Goodwyn field completions in WA-5-L, part of Greater Western Flank project, also on schedule
21. Apache expecting Atwood Eagle back around end of the year for next phase of its exploration drilling
22. Deepwater semi-submersible under contract to Apache until around June 2014

12 Hunt Oil

1. Exploration well Schooner-1 in Browse Basin WA-425-P being lined up by operator Hunt Oil
2. Schooner prospect worked up from Aurora MC3D survey competed in May last year
3. As well as WA-425-P, Aurora included surveys in Hunt's WA-413-P, WA-414-P & WA-431-P
4. WA-425-P & WA-431-P awarded to Hunt & South Korea's SK Energy 50-50 in May 2009
5. Mitsui consequently farmed in for 40%, leaving operator Hunt & SK Energy on 30% each
6. Year-5 well committed in WA-425-P by April 2014, with another well due in permit year-6
7. WA-413-P surrendered in May before well commitment by October this year; another was due in following year
8. Year-6 well committed in WA-414-P by October 2014, & in WA-431-P by April 2015
9. WA-425-P & WA-431-P pushing towards or just over 200m water depth mark
10. Southern section of WA-425-P possibly suitable for jackup, northern section probably too deep
11. Floater Songa Mercur used for Burnside-1 discovery in neighbouring, to NW, WA-281-P
12. Hunt one of world's largest private energy companies with operations in the US, Canada, Yemen & Peru
13. SK Energy Korea's first oil refiner, now multi-national energy & petrochemical company

13 Onshore rigs

1. Beach this week spudded Euler-1 in PEL-106B, 3.7km SW of Brownlow-1 & targeting wet gas in Patchawarra FM
2. Euler-1 expected to be fourth & last PEL-106B well in current program [also Drillsearch 50%]
3. Ensign Rig-930 drilling Euler-1 after completing operations at oil discovery Congony-1 in PEL-91
4. Rig-930 then likely to move to Hooper-1 in north-west of PEL-92 [*Beach 75% & Cooper 25%]
5. Hooper-1 in same section of permit as successful Rincon & Rincon North-1, drilled in April
6. Ensign Rig-948 moved from dry Mills-1 in PEL-92 to Worrior-8 in PPL-207 [*Senex 70% & Cooper 30%]
7. Worrior-8 first of Senex's +30-well, back-to-back oil program in Cooper Basin
8. Program should keep Ensign Rig-948 active over at least next 12 months
9. Existing targets to be drilled, plus new ones worked up from new Cordillo & Lignum 3D seismic surveys
10. Saxon Rig-188 P&A'd Santos's Hoff-1 in 100%-held PEL-114 & moved to Charo-19 appraisal in PPL-177

14 Vessels

1. Consolidation of offshore marine services companies as two smaller Darwin-based operators bought out
2. ASX-listed Skilled Group to acquire Broadsword Marine Contractors for total consideration of \$75.5mil
3. Broadsword offers shallow water services via "fleet of small to medium vessels (typically less than 40 metres)"
4. 24 vessels operated by Broadsword, 18 owned & 6 bareboat chartered, plus one pontoon & one under construction
5. Vessels include tugs, catamarans, multicats & monohull utilities; main operations crew transfers, surveying, dredge & barge support, harbour work & dive support
6. Projects completed include Ichthys at harbour end, Blacktip field & Scott Reef environmental surveys
7. Contact Broadsword Marine on tel (08) 8941 0932 or email info@broadswordmarine.com.au
8. Skilled has presence in deeper water vessel market via JV with Offshore Marine Services (OMS)
9. In March Skilled (ASX:SKE) increased its stake in OMS to 50% by acquiring additional 16.7% from Ezion Investment
10. In other corporate news, Bhagwan Marine to takeover Darwin-based Workboats Northern Australia (WNA)
11. Deal similarly involves vessels at shallower end of marine services spectrum
12. WNA focuses on construction & maintenance services, & operates fleet of +40 workboats & barges
13. Previous projects include installation & maintenance of condensate offtake hose strings in Darwin Harbour
14. Contact head office on tel (08) 8942 2691 or email admin@wbna.com.au
15. Takeover of WNA will take Geraldton-based Bhagwan Marine's fleet to almost 100 vessels

15 Petromanas

1. Canada's Petromanas seeking approvals for seismic survey in onshore Canning Basin EP-464
2. Work program varied in November last year, with year-4 well swapped for 162km² 3D by January next year
3. Previous operator Gallic Energy had lined up Terrex Crew 401 to shoot 170km² in permit, but farmout sought first
4. Permit ownership changes hands since first awarded to Exceed Energy in January 2009
5. Gallic Energy took over EP-464 & application L10-1 before company acquired by Petromanas in December last year
6. Petromanas acquired all of Gallic's issued & outstanding class A shares in transaction valued at ~US\$11mil
7. Petromanas also now holds 100% of 4110km² application STP- EPA-39 bordering EP-464 to north west
8. Full technical review of EP-464 & STP-EPA-39 underway by Petromanas with view to farmdown
9. Toronto SX Ventures-listed Petromanas also with operations in Albania & France

CURRENT EXPLORATION/APPRaisal WELLS

Offshore

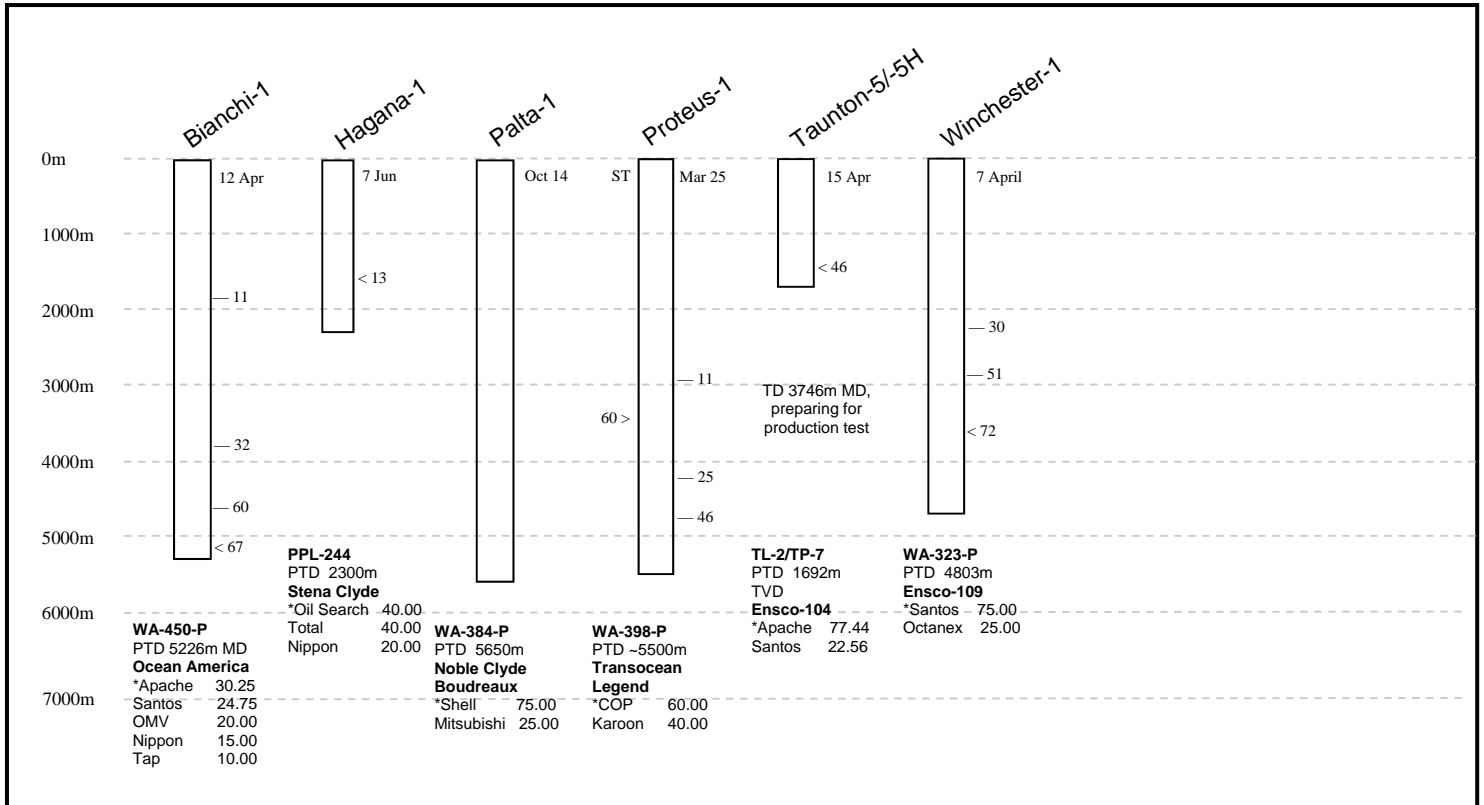

Onshore

